

Patient report

Bio-Rad DATE: 10/30/2019
D-10 TIME: 11:15 AM
S/N: #DJ4I016123 Software version: 4.30-2
Sample ID: 10560307
Injection date 10/30/2019 11:05 AM
Injection #: 14 Method: HbA1c
Rack #: --- Rack position: 2

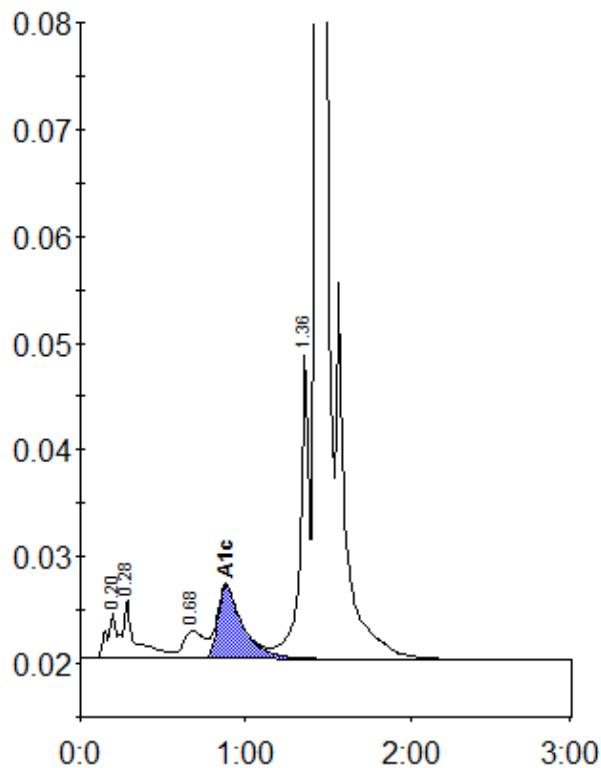

Peak table - ID: 10560307

Peak	R.time	Height	Area	Area %
A1a	0.20	4343	20504	1.0
A1b	0.28	5533	27040	1.4
LA1c/CHb-1	0.68	2623	23769	1.2
A1c	0.88	6828	72524	5.4
P3	1.36	28455	104235	5.3
A0	1.43	559786	1716353	87.4
Total Area:	1964424			

Concentration:	%
A1c	5.4